# BEYOND

# BARRIERS

## Mark's Country Place

CREATING A SUSTAINABLE, INCLUSIVE HUB FOR PEOPLE WITH SPECIAL NEEDS

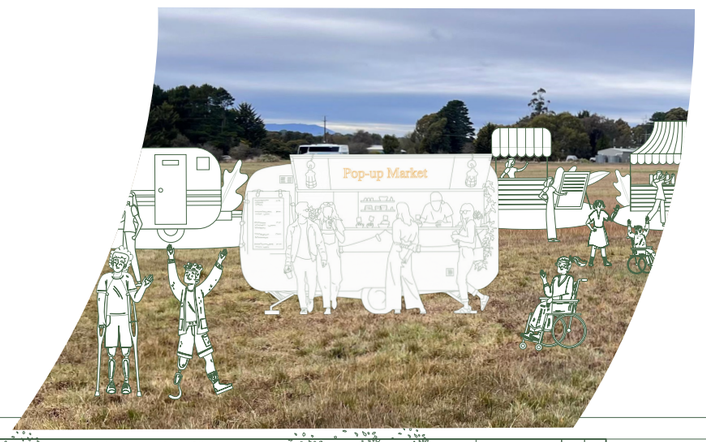


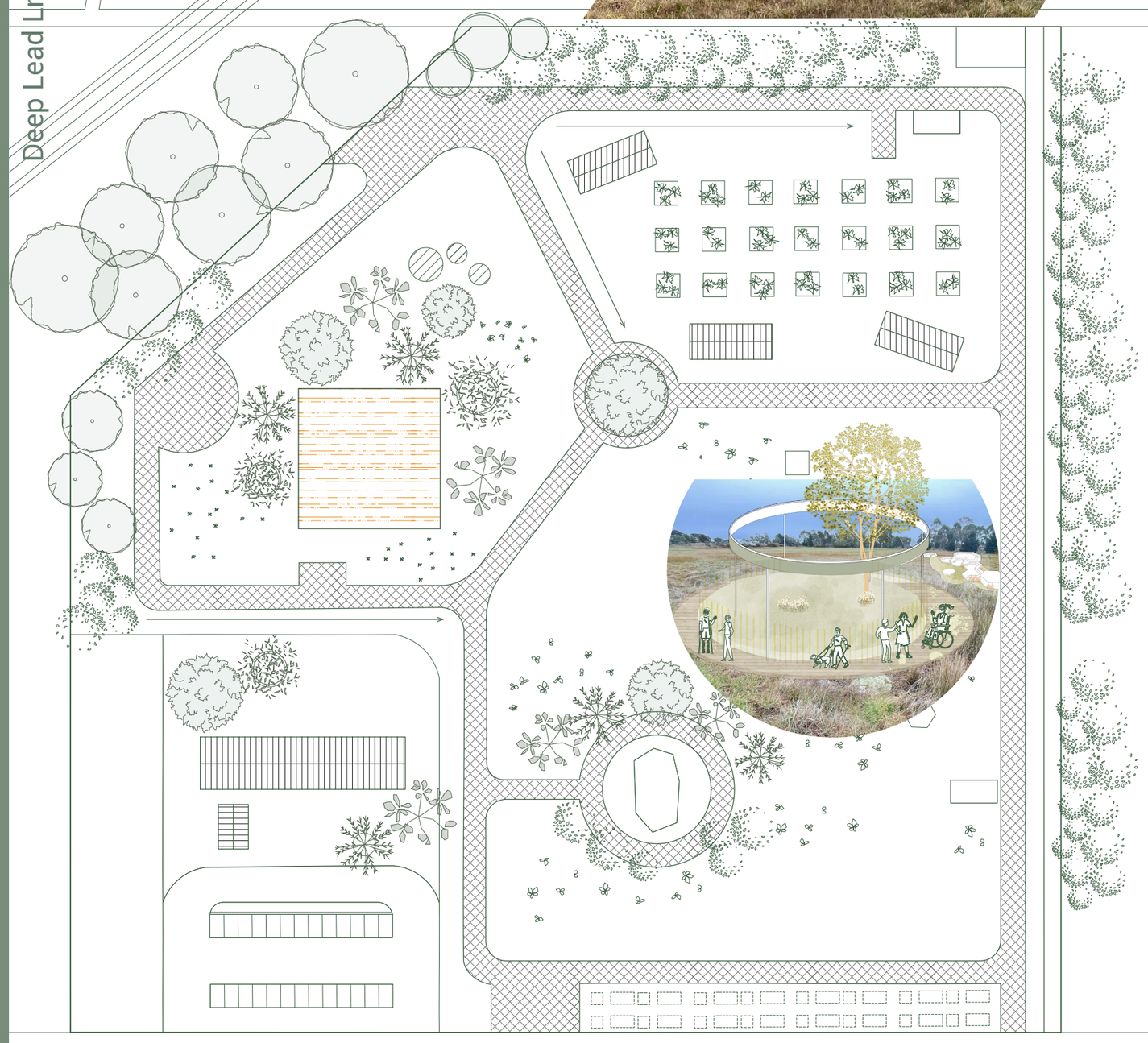


Place Making for The Built Environment (ABPL90404_2024_SM2)

***QUOLL QUESTER*** (Hassya Tamma, Launay Kang, Vismay Patel, & Xiaoman Ye)